ProbeChem®
Expedite Your Scientific Research

Certificate of Analysis

WWW.PROBECHEM.COM

Global Supplier of Chemical Probes, Inhibitors & Agonists.

Product Name : ARRY-380 analog
Cat. No. : PC-42641
CAS No. : 937265-83-3
Batch No. : PC-4264101
Chemical Name : 4-Quinazolinamine, 6-[5-[[[2-(methylsulfonyl)ethyl]amino]methyl]-2-furanyl]-N-[3-methyl-4-([1,2,4]triazolo[1,5-a]pyridin-7-yloxy)phenyl]-

PHYSICAL AND CHEMICAL PROPERTIES

Molecular Weight : 569.6342
Molecular Formula : $C_{29}H_{27}N_7O_4S$
Storage :

Powder	-20°C	3 years
	4°C	2 years
In solvent	-80°C	6 months
	-20°C	1 month

Chemical Structure :

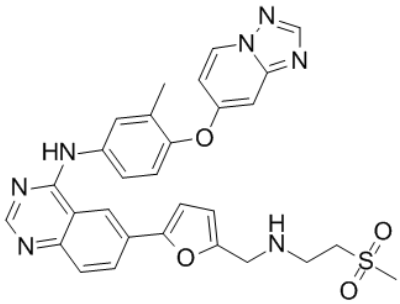

ANALYTICAL DATA

Appearance : Solid powder
^{1}H NMR Spectrum : Consistent with
HPLC : Consistent with
NP : Consistent with
Purity (HPLC) : >98%
Conclusion : The product has been tested and complies with the given specifications.

Caution: Product has not been fully validated for medical applications. Lab Use Only!

E-mail: tech@probechem.com